

Patient report

Bio-Rad DATE: 02/06/2020
D-10 TIME: 10:38 AM
S/N: #DJ4I016123 Software version: 4.30-2
Sample ID: 10526214
Injection date 02/06/2020 10:06 AM
Injection #: 21 Method: HbA1c
Rack #: --- Rack position: 2

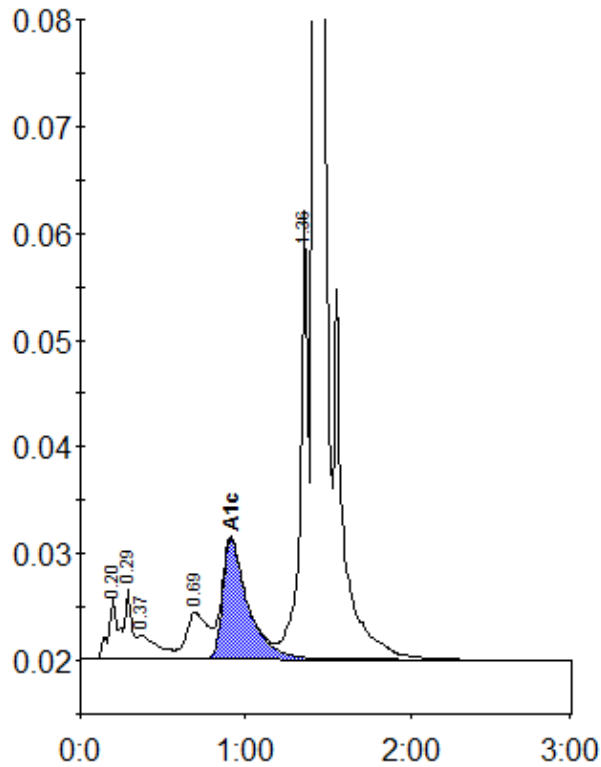

Peak table - ID: 10526214

Peak	R.time	Height	Area	Area %
A1a	0.20	5677	24894	1.1
A1b	0.29	6589	18644	0.8
Unknown	0.37	2249	18998	0.8
LA1c/CHb-1	0.69	4384	40200	1.8
A1c	0.91	11326	120856	7.6
P3	1.36	42018	143119	6.3
A0	1.42	698125	1907502	83.9
Total Area:		2274213		

Concentration:	%
A1c	7.6